



# Clubhouse Campus Masterplan Project

## Focus Groups #1

October 11/14, 2023



# Welcome!

Thank you for being part of the process!

We are excited to share and get your thoughts...

## Agenda

- ❖ Brief Overview
- ❖ Break out into Groups
- ❖ Rotate Groups
- ❖ Recap and Closing

90mins



# Clubhouse Campus Masterplan

## Project Vision

Lake Lorelei has an attractive & interconnected Clubhouse Campus with up-to-date facilities that the lake community is compelled to use.



# CHMP Process

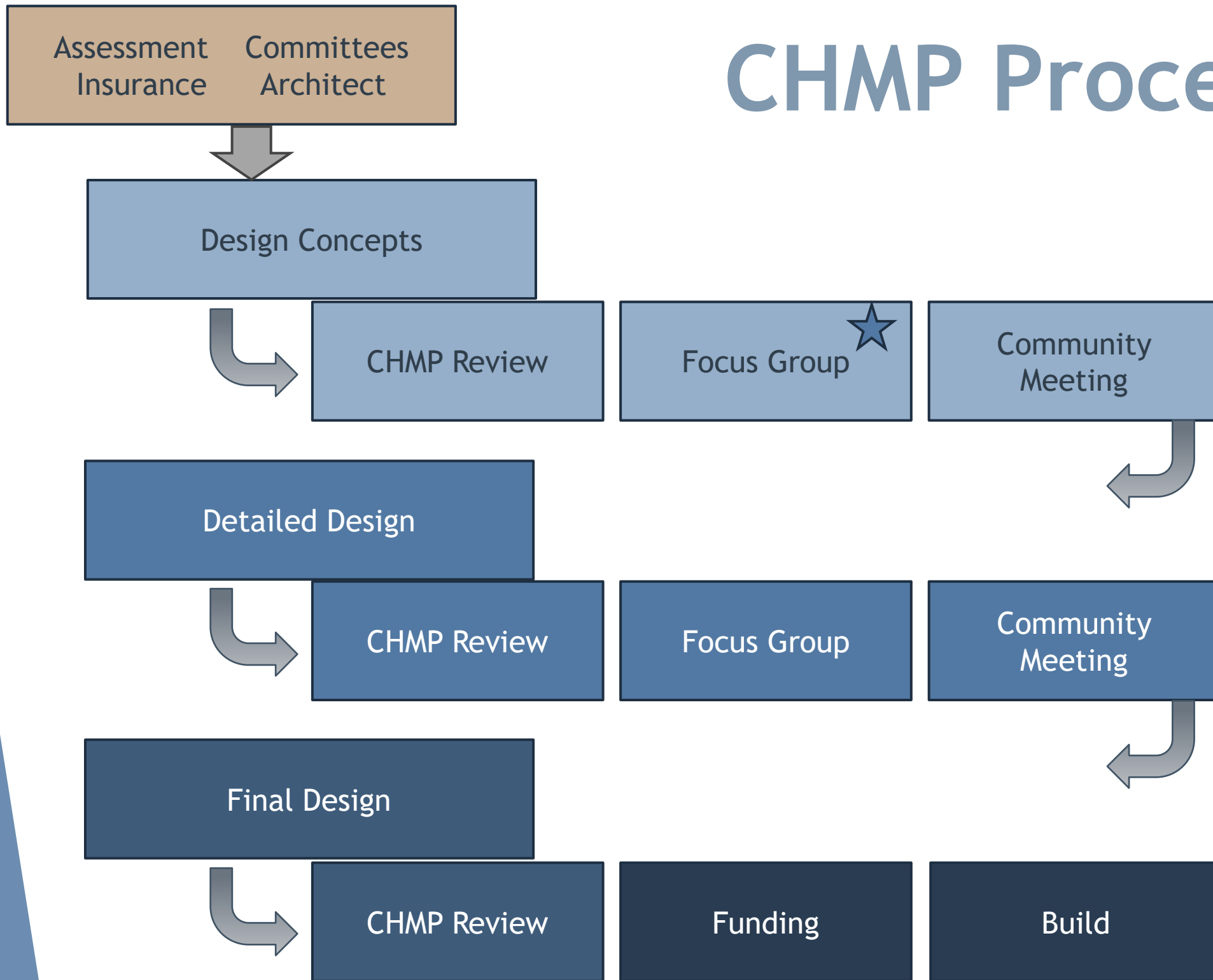

# Key Resources

## LLPOA “CHMP Lead Team” (CHMP LT):

- **Todd Steele** Leader of Communications Committee for CHMP
- **Mike Wetzel** Leader of Design Committee for CHMP
- **John Wyman** Leader of Construction Committee for CHMP
- **Todd Steinbrink** Leader of Finance Committee for CHMP
- **Andy Poole** LLPOA Trustee, CHMP LT Leader, and SPOC

## North Shore – Architect and Engineering

- **Larry Hatfield** North Shore Principal, lead Architect



# Design Concept Overview

**Site Plan**

**Clubhouse Campus MasterPlan**

- ▶ 3 Levels/ Priorities

**Layout and Looks**

- ▶ Office Repairs
- ▶ Food Service

**Estimated Costs**

# Overall Site Master Plan

DRAWING TITLE: Overall Site Master Plan; DATE: 10/09/2023; 11:58 AM; PROJECT: LAKE LORELEI MASTER PLAN; DESIGNER: NORTH SHORE DESIGN; CLIENT: BROWN COUNTY; SCALE: 1" = 200'; SHEET: 1 OF 1;

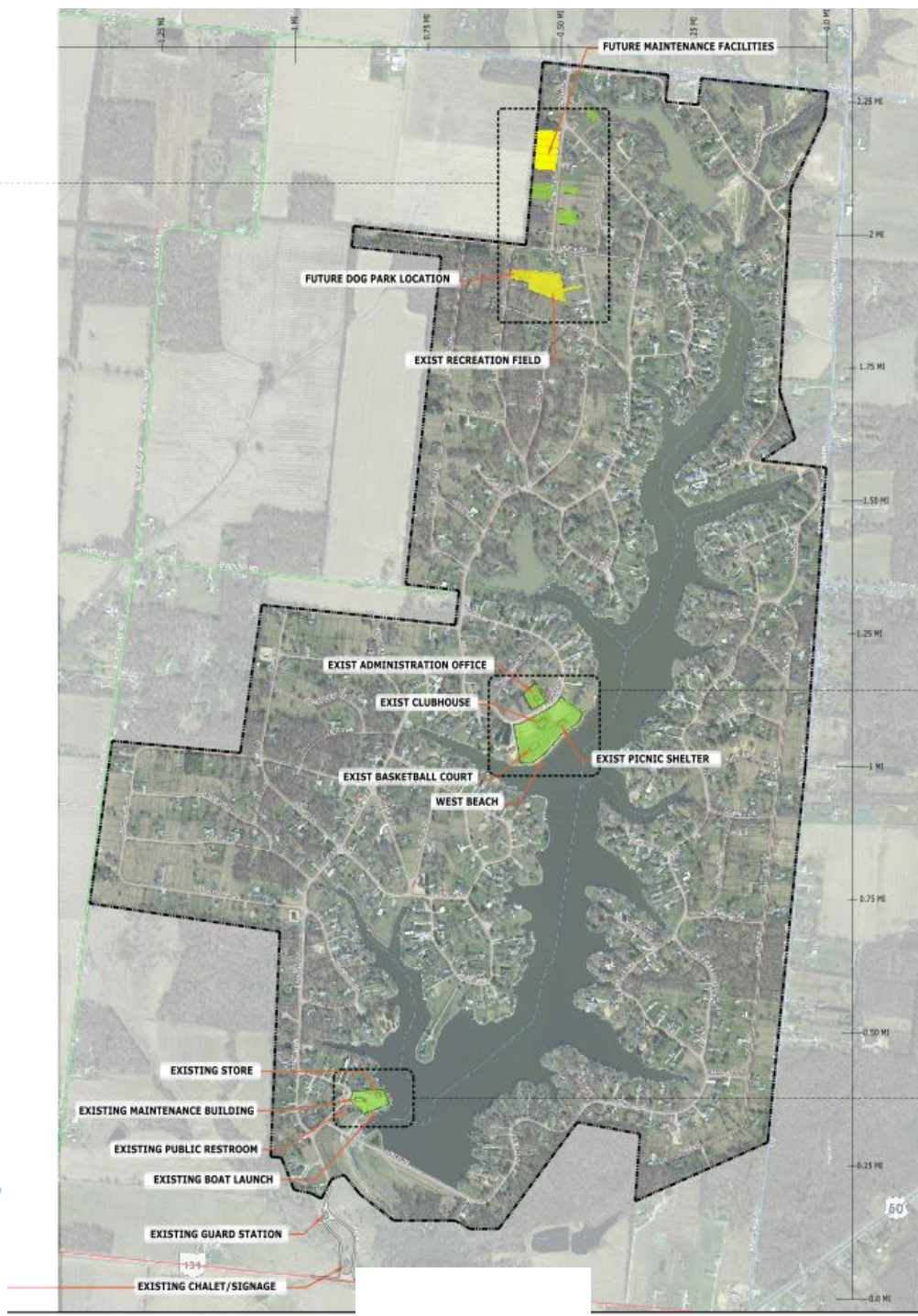

# Clubhouse Campus Masterplan: 3 Tiers

## Core Clubhouse Rebuild

Clubhouse building + Paved entry

All necessary ADA/code upgrades, new electrical and HVAC

Fitness room, outside accessible restrooms, storage and meeting rooms, projector/TV

Outdoor patio towards lake with firepit

Food Prep/Warming Kitchen area and Food Truck connections

Repaired office with conference room, workspaces, ADA/code upgrades

## Key Enhancements

Pickleball/ Tennis court with fence

Additional public docks

Walking Sidewalk around the recreation area

## Extra Enhancements

Restaurant at the Clubhouse

Swimming pool and all facilities, equipment, maintenance, operation

Paved entire lot with landscaped islands

Dog Park

New Mini-Golf course



BRUNNEN & ASSOCIATES, L.P. 15000 N. CENTRAL EXPRESSWAY, SUITE 200, DALLAS, TEXAS 75244-3200. TEL: 972.382.2200. FAX: 972.382.2201. WWW.BRUNNEN.COM. © 2023 BRUNNEN & ASSOCIATES, L.P. ALL RIGHTS RESERVED. THIS DOCUMENT IS THE PROPERTY OF BRUNNEN & ASSOCIATES, L.P. AND IS NOT TO BE REPRODUCED, COPIED, OR TRANSMITTED IN ANY FORM OR BY ANY MEANS, ELECTRONIC OR MECHANICAL, INCLUDING PHOTOCOPYING, RECORDING, OR BY ANY INFORMATION STORAGE AND RETRIEVAL SYSTEM, WITHOUT THE WRITTEN PERMISSION OF BRUNNEN & ASSOCIATES, L.P. PROJECT NO. 23-001-001. DATE: OCTOBER 9, 2023.

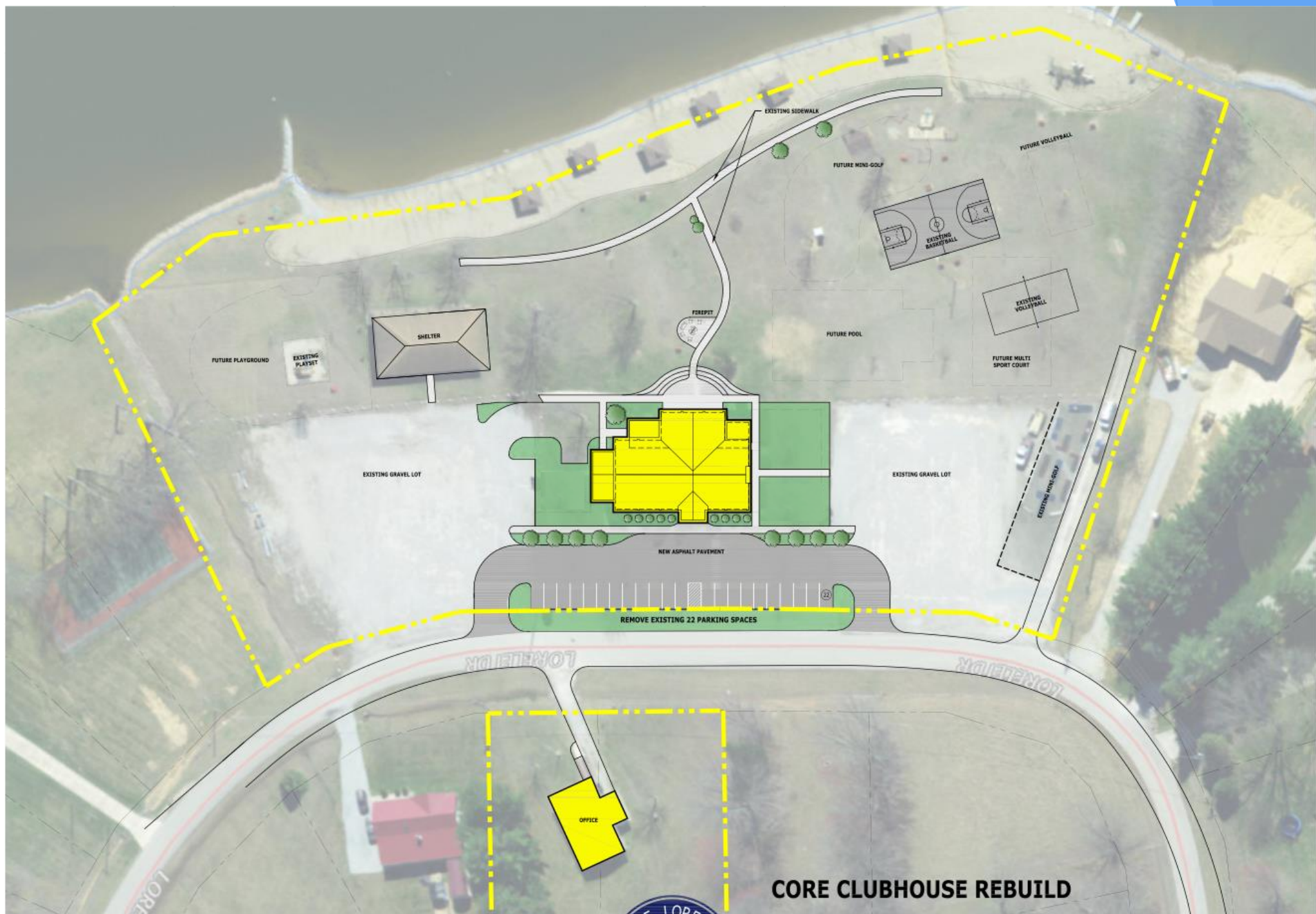

### CORE CLUBHOUSE REBUILD

OCTOBER 9, 2023



**LAKE LORELEI MASTER PLANNING**  
BROWN COUNTY OHIO



BRUNNEN & ASSOCIATES, L.P. 15000 N. 100th St., Suite 100, Edina, MN 55438. TEL: 763.551.2200. WWW.BRUNNEN.COM. THIS DOCUMENT AND THE INFORMATION CONTAINED HEREIN ARE HEREBY PROVIDED TO YOU BY BRUNNEN & ASSOCIATES, L.P. FOR YOUR INFORMATION ONLY. BRUNNEN & ASSOCIATES, L.P. DOES NOT WARRANT THE ACCURACY OR COMPLETENESS OF THE INFORMATION, AND BRUNNEN & ASSOCIATES, L.P. SHALL NOT BE RESPONSIBLE FOR ANY ERRORS OR OMISSIONS. © 2023 BRUNNEN & ASSOCIATES, L.P.

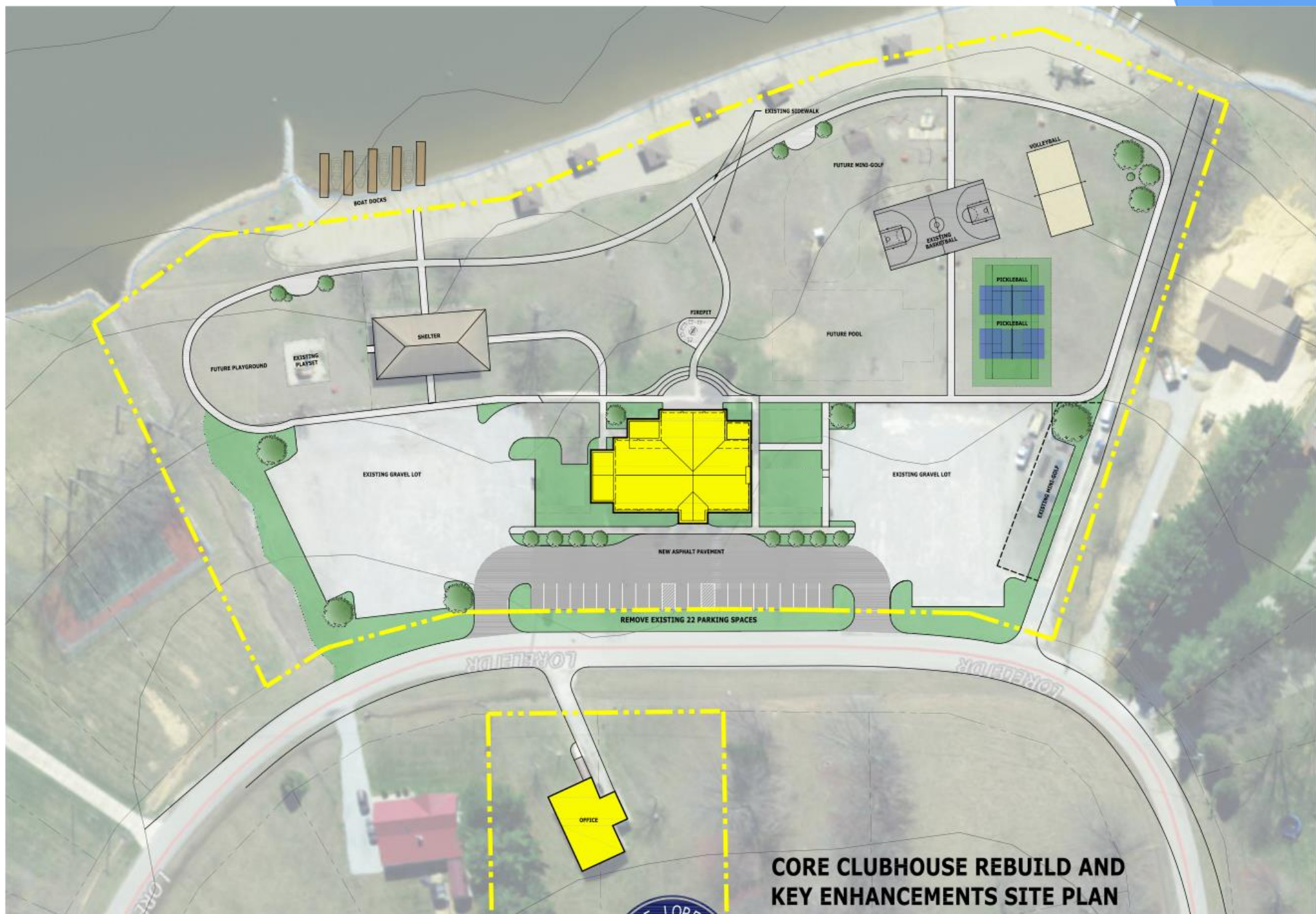

### CORE CLUBHOUSE REBUILD AND KEY ENHANCEMENTS SITE PLAN

OCTOBER 9, 2023



LAKE LORELEI MASTER PLANNING  
BROWN COUNTY OHIO



BRUNNEN & ASSOCIATES, L.P. 11-15-2023 2:01 PM 10/20/2023 2:01 PM THIS DOCUMENT AND THE INFORMATION CONTAINED HEREIN ARE HEREBY PROVIDED TO YOU BY BRUNNEN & ASSOCIATES, L.P. FOR YOUR INFORMATION ONLY. BRUNNEN & ASSOCIATES, L.P. DOES NOT WARRANT THE ACCURACY OR COMPLETENESS OF THE INFORMATION, AND BRUNNEN & ASSOCIATES, L.P. SHALL NOT BE RESPONSIBLE FOR ANY ERRORS OR OMISSIONS. CONTACT BRUNNEN & ASSOCIATES, L.P. FOR MORE INFORMATION. 10/20/2023 2:01 PM

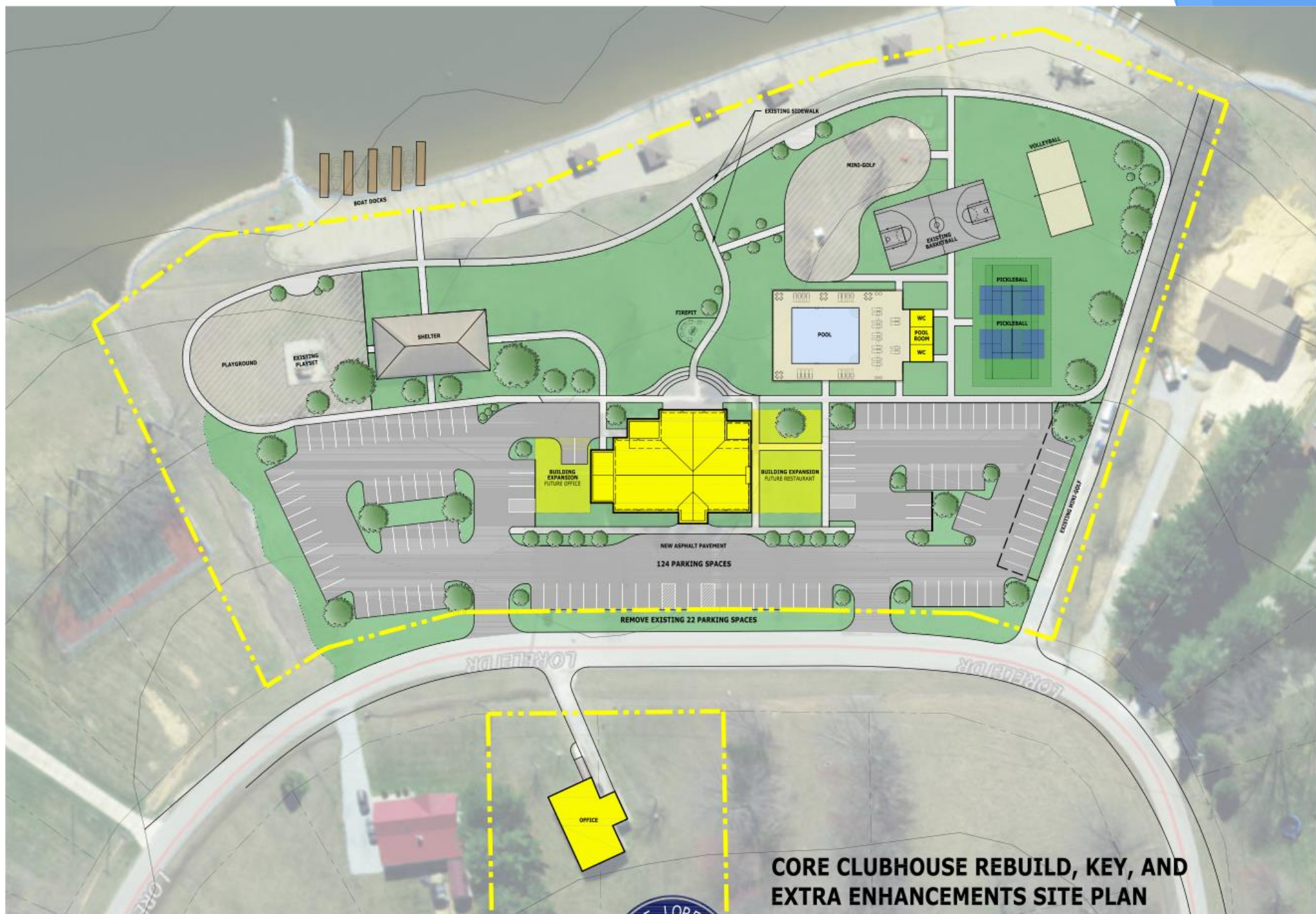

### CORE CLUBHOUSE REBUILD, KEY, AND EXTRA ENHANCEMENTS SITE PLAN

OCTOBER 9, 2023



LAKE LORELEI MASTER PLANNING  
BROWN COUNTY OHIO



# Clubhouse

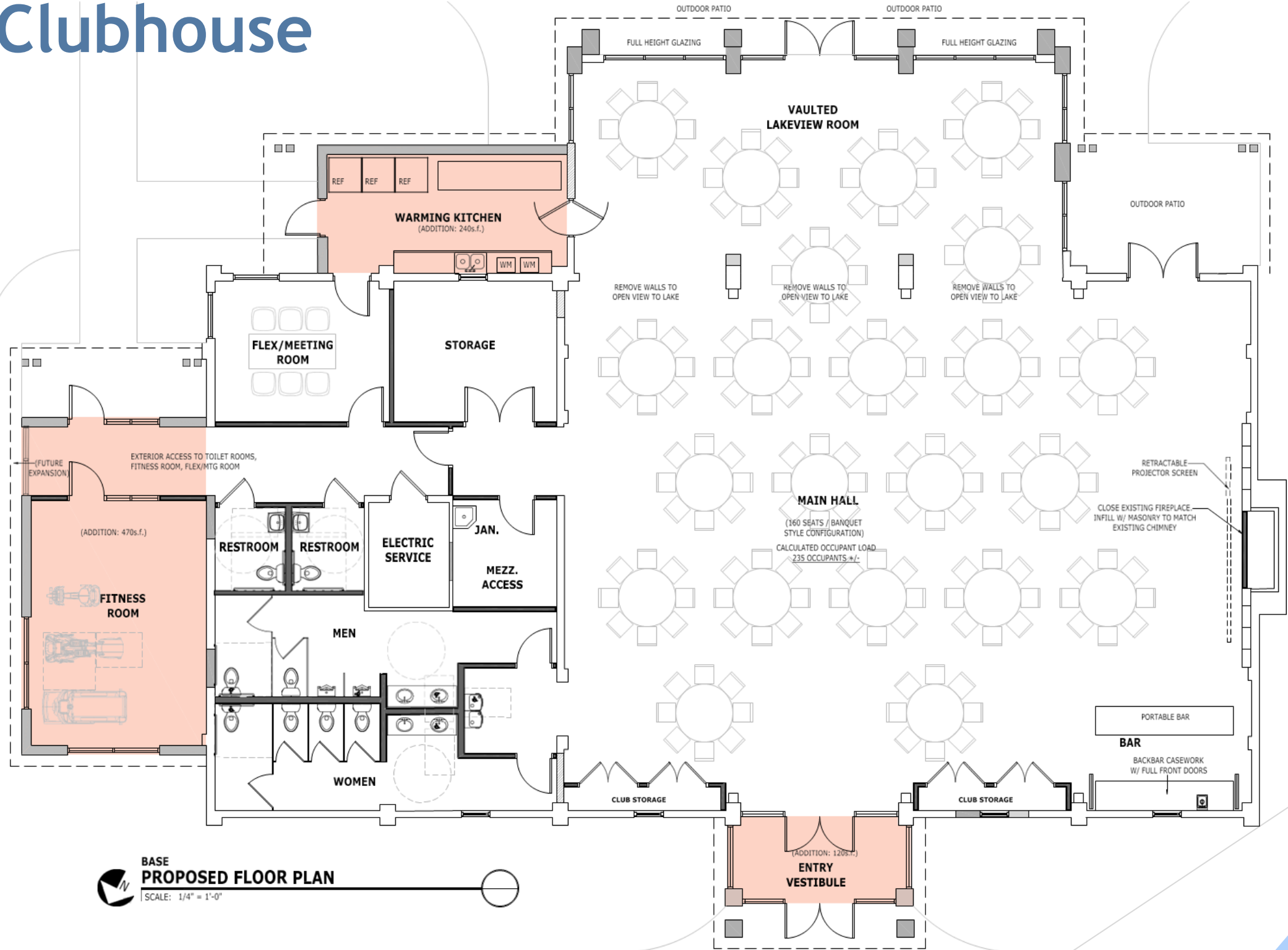

**BASE PROPOSED FLOOR PLAN**  
 SCALE: 1/4" = 1'-0"

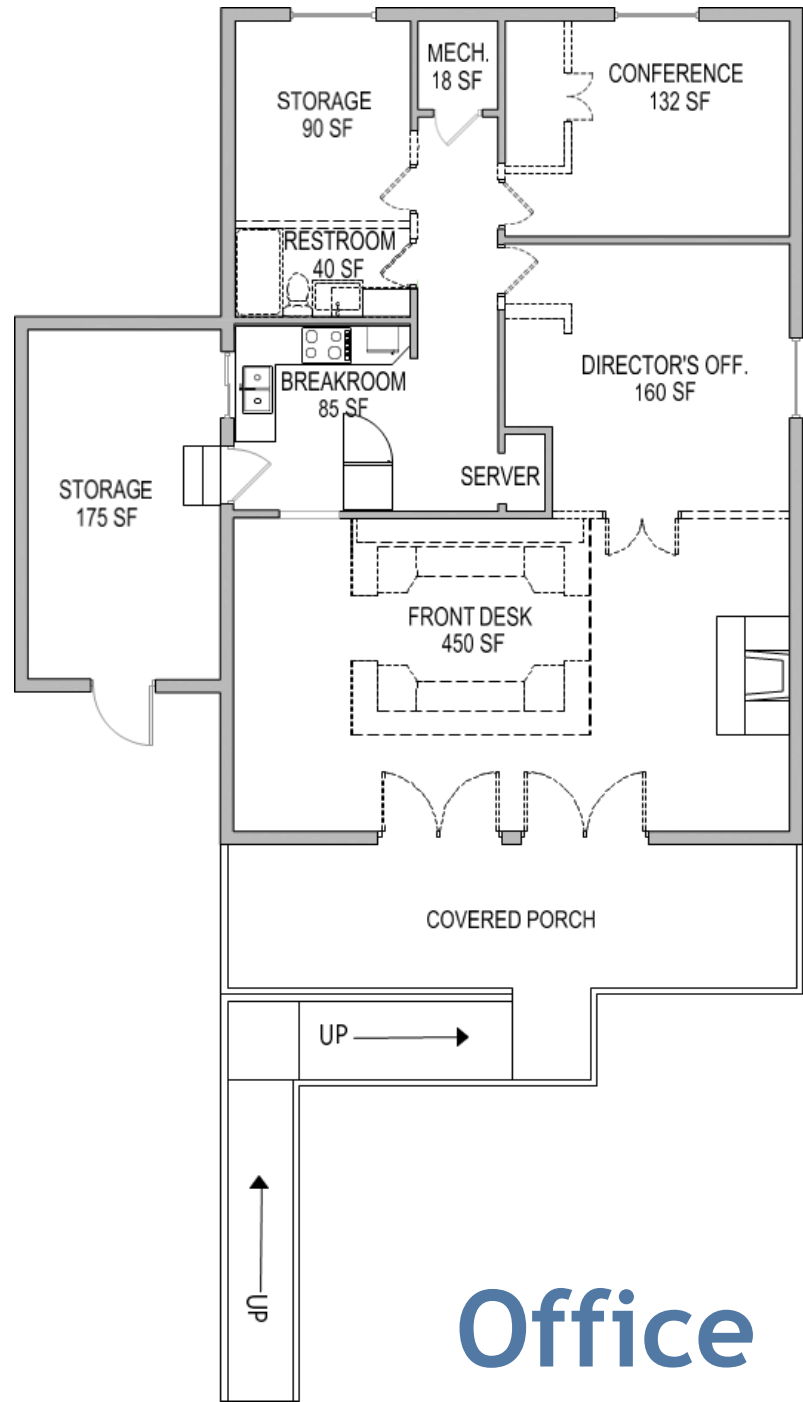

# Office

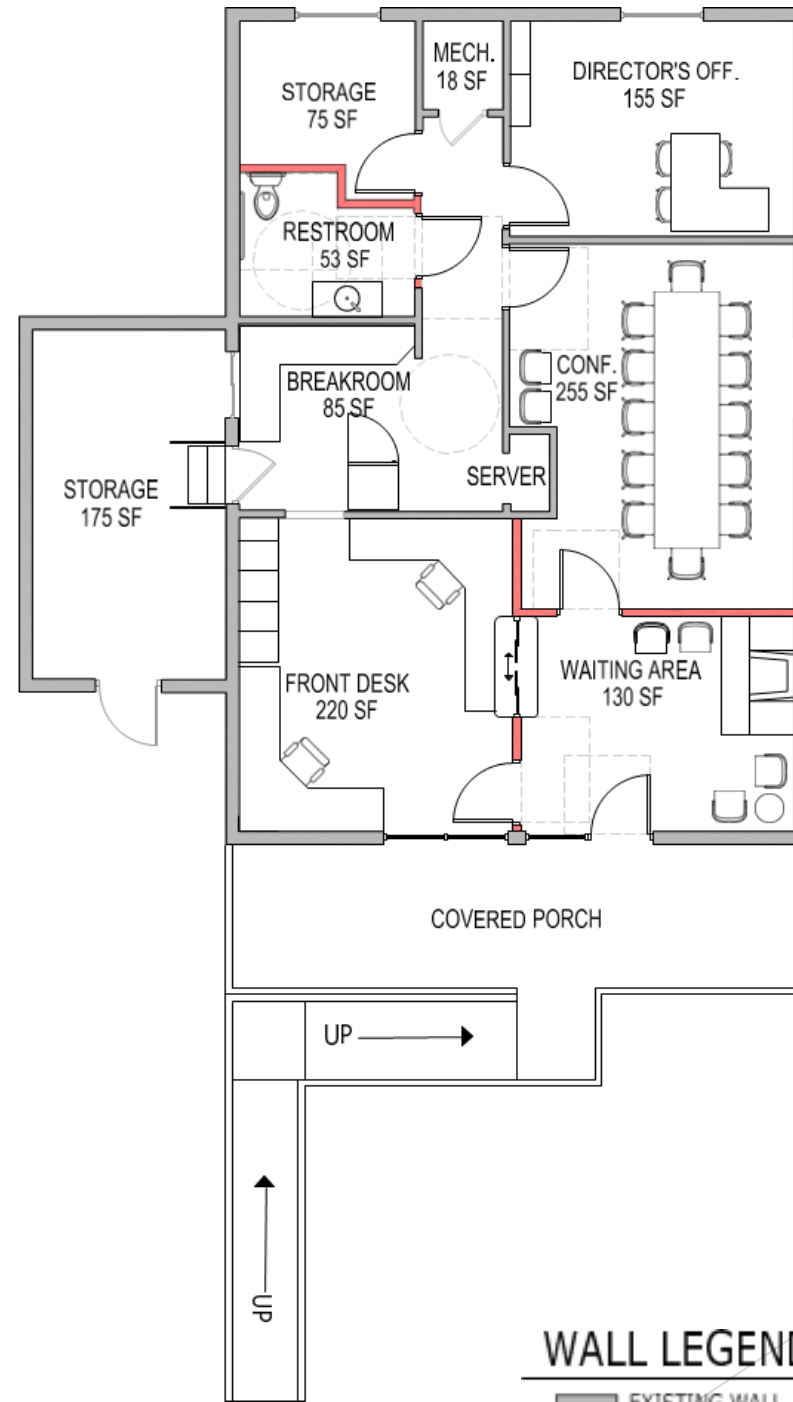

# Food Service Options

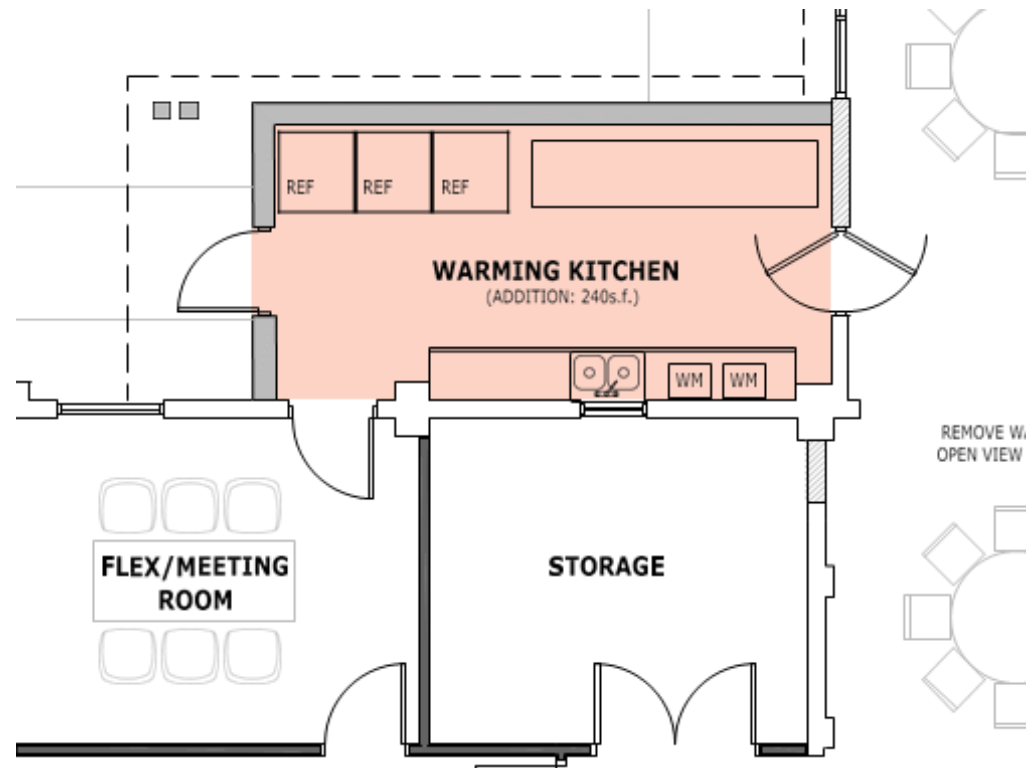

BRUNNEN & ASSOCIATES, L.L.C. 11100 134th Street, Suite 100, Everett, WA 98203. TEL: 425.336.2244 FAX: 425.336.2245 WWW.BRUNNEN.COM  
THIS DOCUMENT AND THE DESIGN AND CONSTRUCTION THEREOF ARE PROPERTY OF BRUNNEN & ASSOCIATES, L.L.C. AND MAY BE REPRODUCED OR TRANSMITTED IN ANY FORM OR BY ANY MEANS, ELECTRONIC OR MECHANICAL, INCLUDING PHOTOCOPYING, RECORDING, OR BY ANY INFORMATION STORAGE AND RETRIEVAL SYSTEM, WITHOUT PERMISSION IN WRITING FROM BRUNNEN & ASSOCIATES, L.L.C. ALL RIGHTS RESERVED.

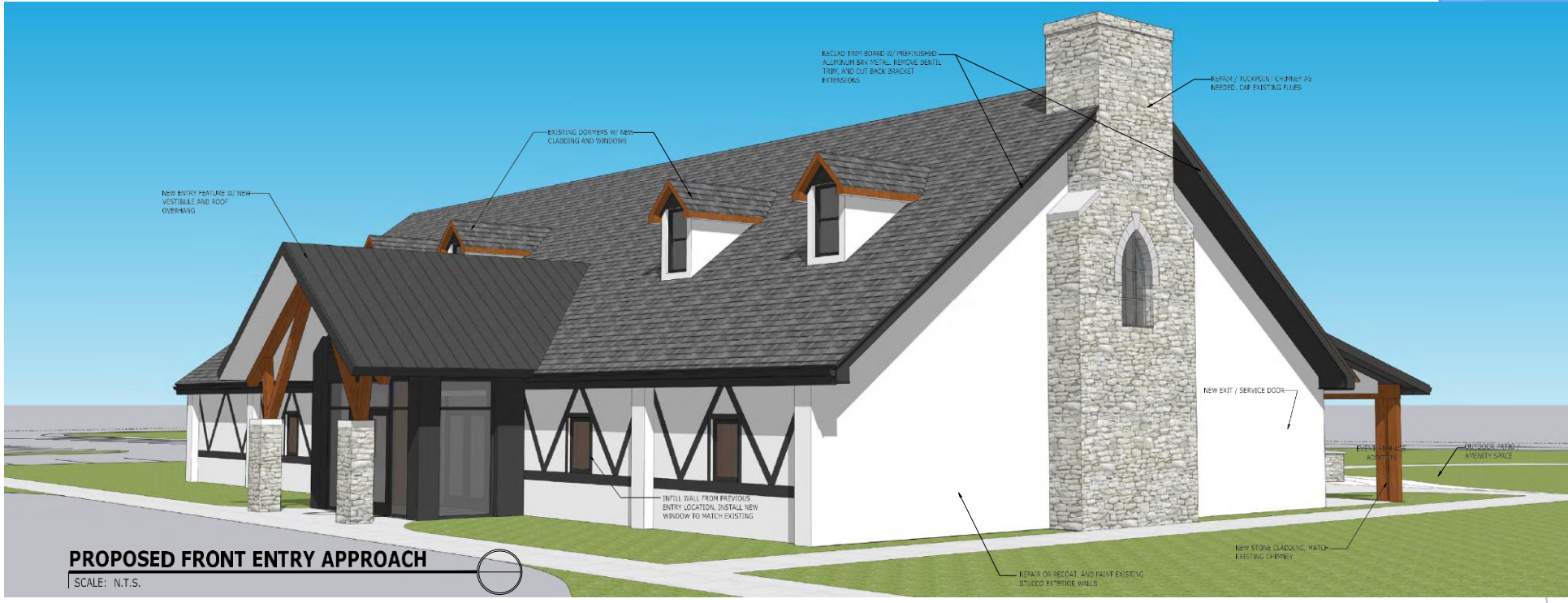

**PROPOSED FRONT ENTRY APPROACH**

SCALE: N.T.S.



**PROPOSED FRONT ENTRY FACADE**

SCALE: N.T.S.

BRANDS LIKE, LLC - 1000 Lakeside Blvd - Suite 100 - Lake Park, GA 30528 - 404-241-1111





# Show 3D Video

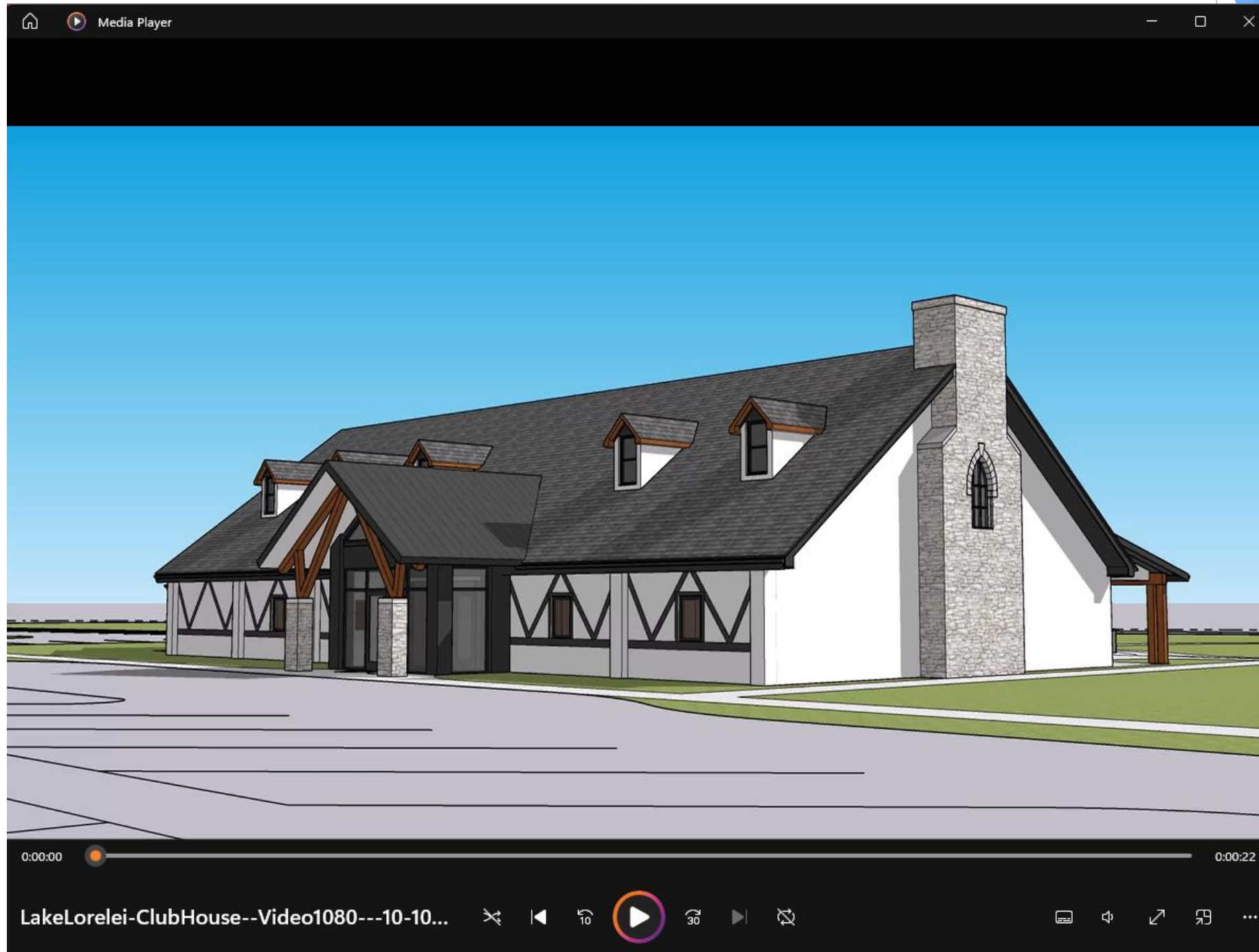

# Cost per Member per Year

AFTER INSURANCE

## Core Clubhouse Rebuild

Clubhouse building + Paved entry  
All necessary ADA/code upgrades, new electrical and HVAC  
Fitness room, outside accessible restrooms, storage and meeting rooms, projector, TV  
Outdoor patio towards lake, with firepit  
Food Prep area and Food Truck connections  
Repaired office with conference room, workspaces, ADA/code upgrades

\$200 - \$250

## Key Enhancements

Pickleball/ Tennis court with fence  
Additional docks  
Sidewalk around the rec area

Additional  
\$20 - \$25

## Extra Enhancements

Restaurant at the Clubhouse  
Swimming pool and all facilities, equipment, maintenance, operation  
Paved entire lot with landscaped islands  
Dog Park  
New Mini-Golf course

+\$180 - 240

+\$250 - 300

+\$30 - 40

+\$25 - 30

# Break out into 3 Tables

For Deeper Discussions

1. Layout and Looks
2. Food Service
3. Priorities and Cost

**20 minutes at each**

# Lake Lorelei Overall

## MISSION:

To become Southern Ohio's premier residential lake community.

## VISION:

Lake Lorelei offers an opportunity for lakeside living with an unparalleled sense of COMMUNITY, a LIVELY and FUN atmosphere for recreation, and a SAFE place to live.



Thank You!



#LakeLoreleiStrong