

Don & Sandy Billish Park

15601 Gypsy St. Corpus Christi,
Texas 78418

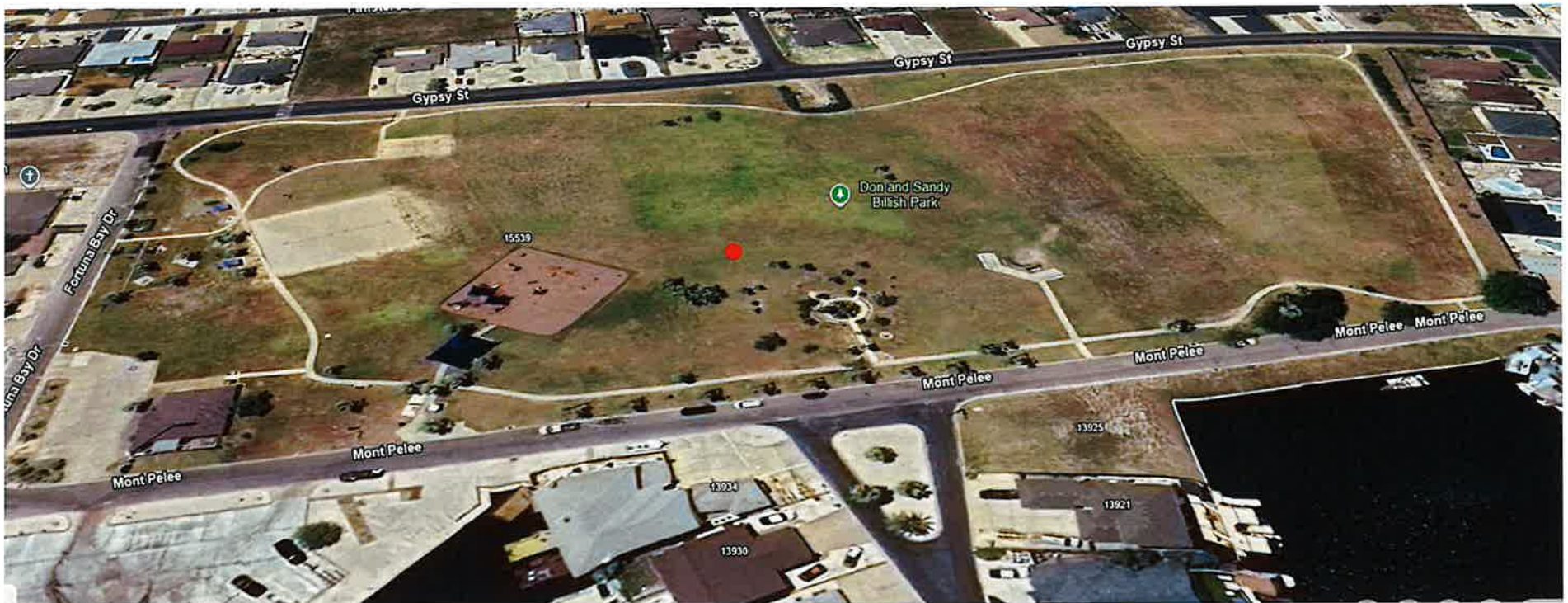



Pavilion Structure

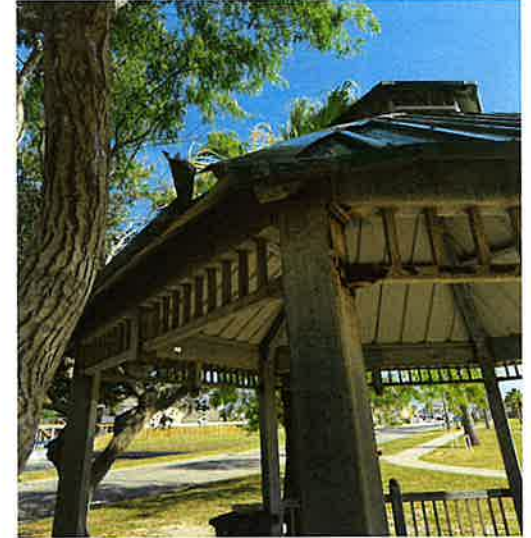

The pavilion structure will require repairs, which will need to be sourced to a contractor to ensure all necessary work is properly addressed.



Picnic Amenities



Pavilion and Amenity Repair Needs

- **Pavilion Structure:**

- Wood components show signs of dry rot and deterioration
- Roof (metal) is damaged in multiple areas
- Wood appears potentially hazardous and may pose a safety risk
- Pavilion needs a structural assessment to determine safety and repair scope

- **Shade Covering:**

- Existing shade structure is rusted through
- Requires a new shade canopy installation

- **Site Amenities:**

- Picnic tables are in poor condition and require full replacement
- Trash cans need to be replaced due to wear and condition







